



GMT MONTHLY MEMBERSHIP PROGRESS REPORT

Results as of: 6/30/2019

GMT Constitutional Area 1, Group F

GMT: OPEN

REPORT DOES NOT INCLUDE CLUBS IN UNDISTRICTED AREAS.

Clubs				Members			
RESULTS FOR 2018-2019				RESULTS FOR 2018-2019			
QUARTER	NEW CLUB GOAL	NEW CLUBS	DROPPED CLUBS	QUARTER	MEMBER GROWTH NET GOAL	MEMBER GROWTH ACTUAL	DROPPED MEMBERS ACTUAL (including transfers)
JULY/AUG/SEPT	14	4	8	JULY/AUG/SEPT	536	1,353	1,323
OCT/NOV/DEC	16	2	19	OCT/NOV/DEC	669	1,116	1,902
JAN/FEB/MAR	18	2	9	JAN/FEB/MAR	735	1,340	1,308
APR/MAY/JUNE	14	7	22	APR/MAY/JUNE	594	1,523	2,305

GOALS AND ACTUAL NEW CLUBS CUMULATIVE

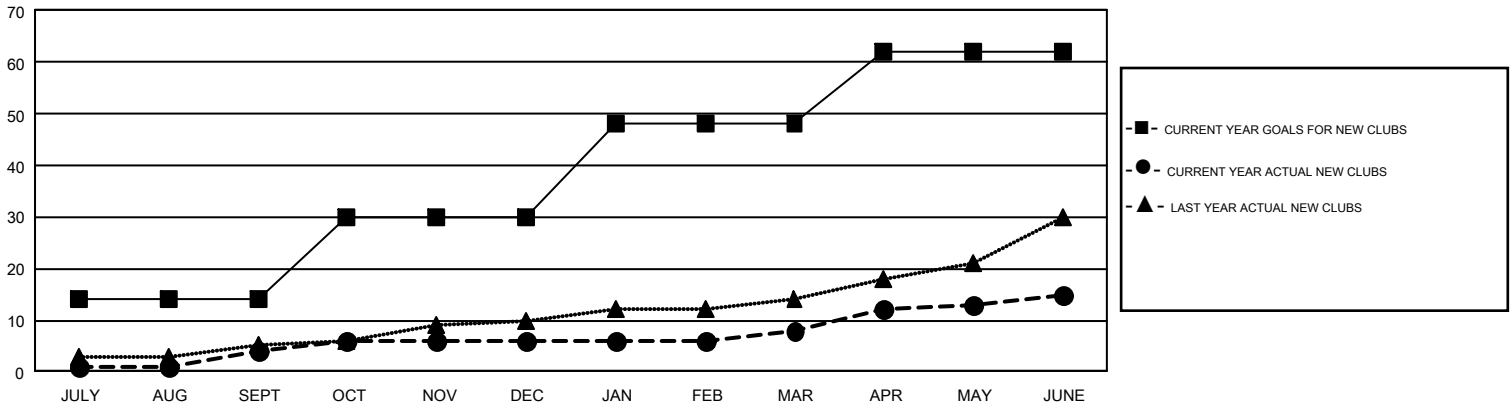

GOALS AND ACTUAL MEMBERS CUMULATIVE

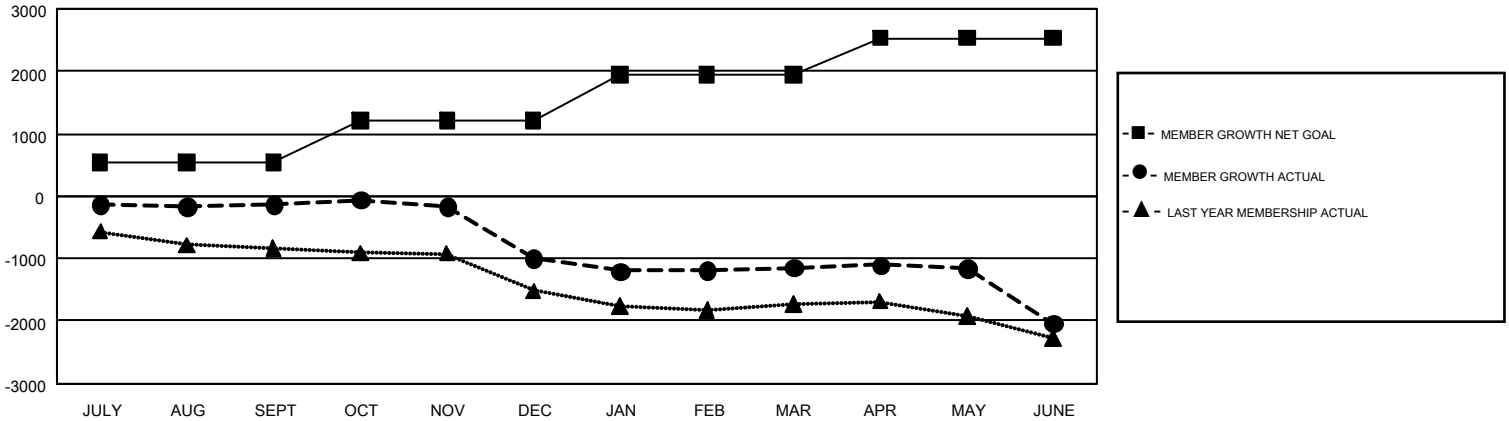

DROPPED CLUBS: 58	1,022 CLUBS OF 1,618 ADDED 1 OR MORE NEW MEMBERS	<p style="text-align: center;"><u>GENDER DISTRIBUTION</u></p> <p>MALE 28,583 (66.65%)</p> <p>FEMALE 14,304 (33.35%)</p>												
<p style="text-align: center;"><u>DROPPED MEMBERS</u></p> <table style="width: 100%; border-collapse: collapse;"> <tr><td style="width: 70%;">DECEASED</td><td style="text-align: right;">549</td></tr> <tr><td>CLUB CANCELLED</td><td style="text-align: right;">440</td></tr> <tr><td>OTHER</td><td style="text-align: right;">5,847</td></tr> <tr style="border-top: 1px solid black;"><td>TOTAL</td><td style="text-align: right;">6,836</td></tr> </table>	DECEASED	549	CLUB CANCELLED	440	OTHER	5,847	TOTAL	6,836	<p>CLICK HERE FOR CUMULATIVE MEMBERSHIP DATA</p>	<table style="width: 100%; border-collapse: collapse;"> <tr><td style="width: 70%;">TOTAL FAMILY UNIT MEMBERS</td><td style="text-align: right;">6,780</td></tr> <tr><td>FAMILY MEMBERS PAYING HALF DUES</td><td style="text-align: right;">3,469</td></tr> </table>	TOTAL FAMILY UNIT MEMBERS	6,780	FAMILY MEMBERS PAYING HALF DUES	3,469
DECEASED	549													
CLUB CANCELLED	440													
OTHER	5,847													
TOTAL	6,836													
TOTAL FAMILY UNIT MEMBERS	6,780													
FAMILY MEMBERS PAYING HALF DUES	3,469													